

COMMUNITY IMPACT

FISCAL YEAR 2015 - 2016



INFORMATION
& AWARENESS



20,749

Individuals Served



933

Providers Listed In Our
Public Resource Directory



HEALTH INSURANCE
COUNSELING & ADVOCACY
PROGRAM



2,190

Individuals
Counseled



9,865

Individuals received education -
interactive presentations



37 Health Insurance
Counseling Volunteers,
state-registered



MEALS ON WHEELS



1,570

Individuals Served



678,867

Home Delivered
Meals Served



SENIOR
FARMERS' MARKET
NUTRITION PROGRAM

500

Individuals Served

11 clients 100 years old
or older, oldest is 101





SENIOR EMPLOYMENT SERVICES

125 Total Individuals received employment assistance



15 Partner Organizations as Training Sites

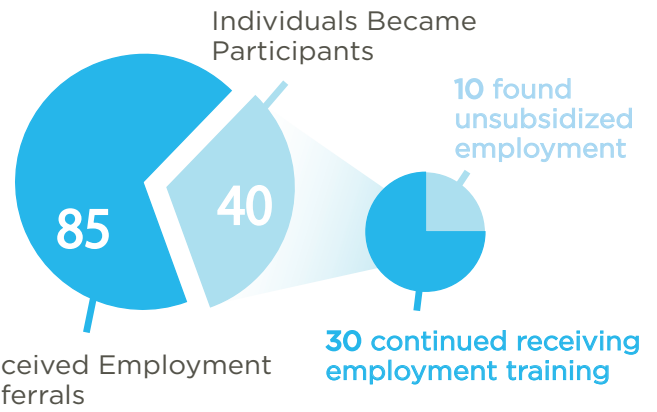

CARE MANAGEMENT



436 Individuals Served, Multipurpose Senior Service Program



90 Individuals Served, Family Caregiver Support Program

Public Authority Services

by Sourcewise



PUBLIC AUTHORITY REGISTRY

908 Average of Consumers and Providers Matched



PUBLIC AUTHORITY ENROLLMENT

5,215 Individuals Enrolled

Grantees

FISCAL YEAR '16/'17



12 Organizations Awarded Monies

- Adult Day Care
- Caregiver Education
- Caregiver Resources
- Caregiver Training
- Care Management
- Elder Protection
- Health & Nutrition
- Transportation

